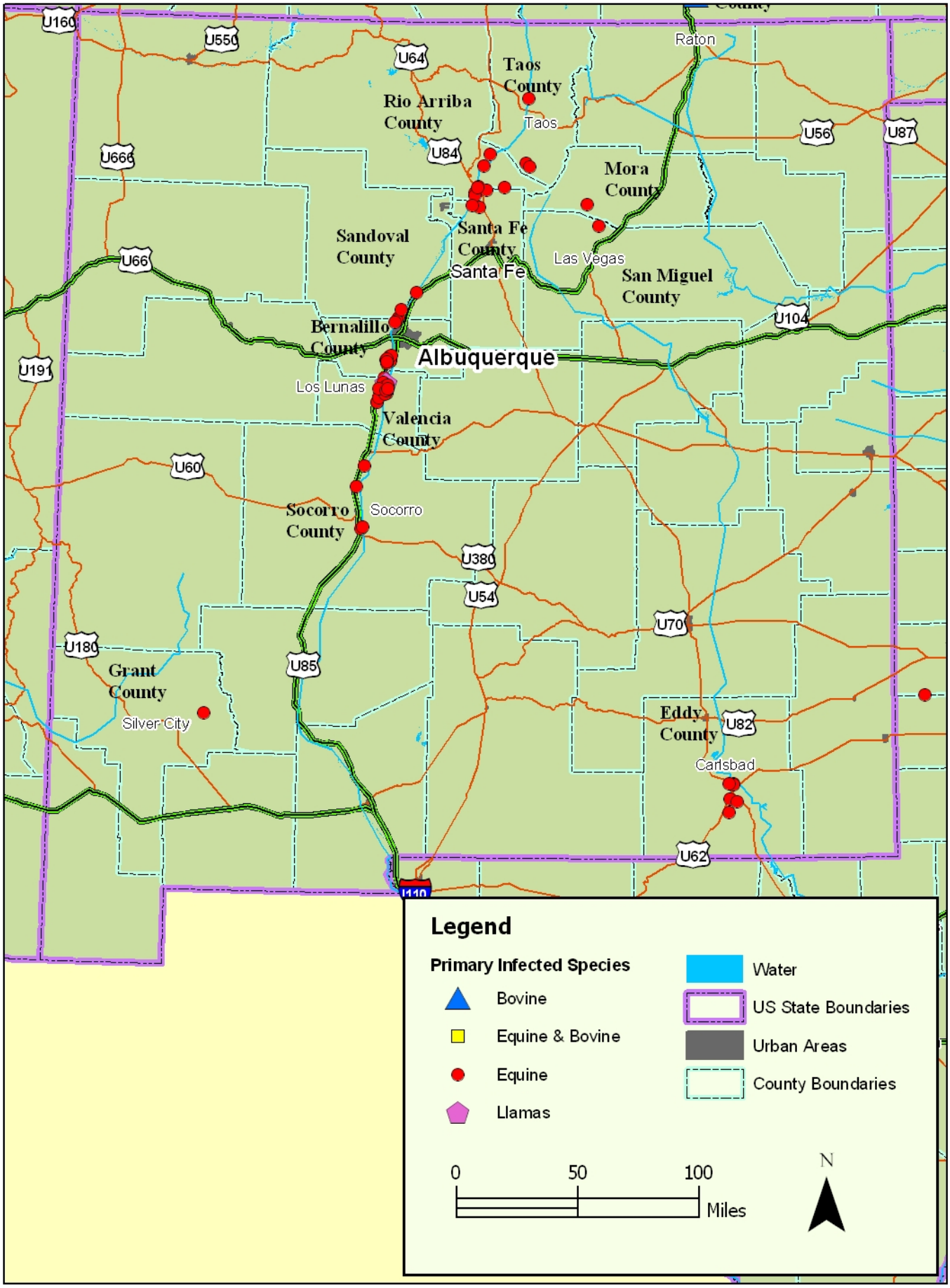Cumulative New Mexico VSV Case Positive Premises 8/11/04